Experiment – 7

Question:

Create a Virtual Machine with 1 CPU, 2GB RAM and 15GB storage disk using a Type 2 Virtualization Software, using virtual box.

Answer:

AIM: To create a VM with specific hardware configuration.

SOFTWARE REQUIRED: Virtual Box, Host OS: Windows

PROCEDURE:

STEP 1: Open VirtualBox

Click Start → Oracle VM VirtualBox

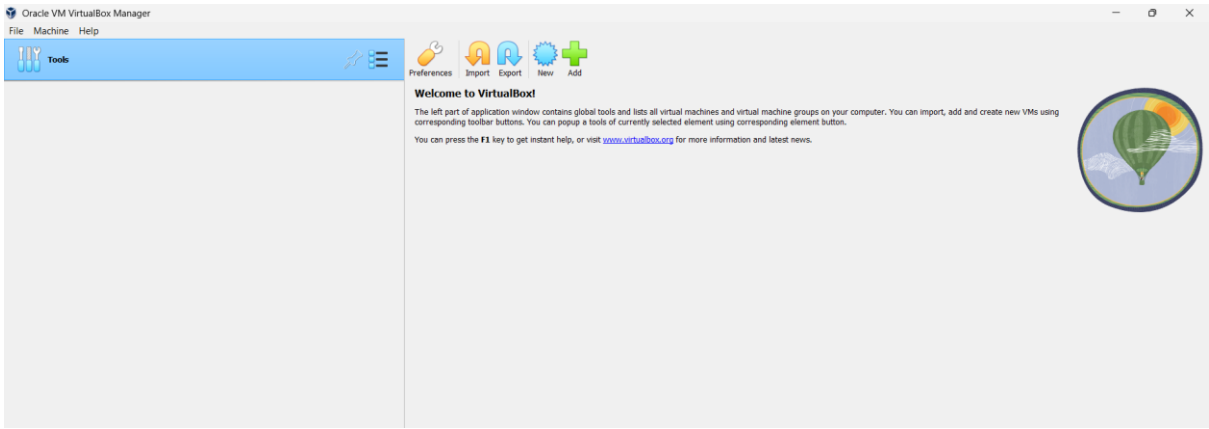

STEP 2: Create New VM

Click New

Name: Virtual Box Ex-7

Type: Linux

Version: Ubuntu (64-bit)

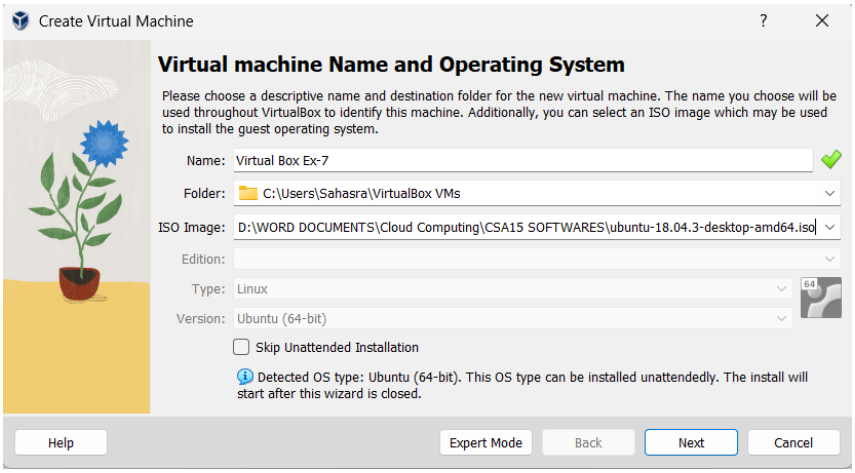

STEP 3: Select ISO File

Click ISO Image

Browse and select Ubuntu ISO

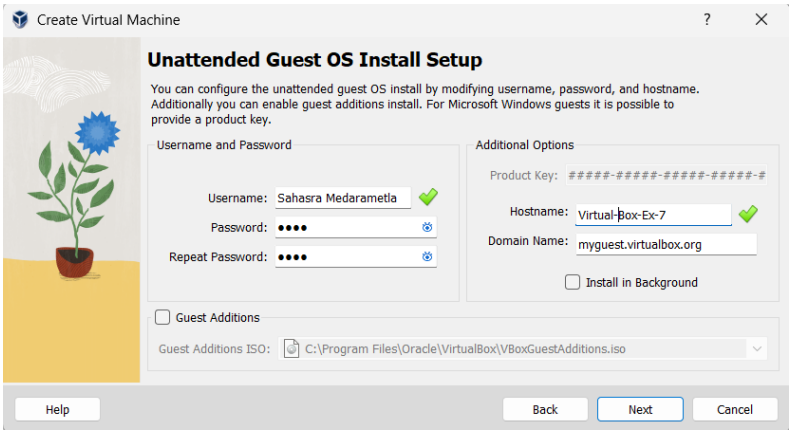

STEP 4: Set CPU = 1

Set Memory = 2048 MB

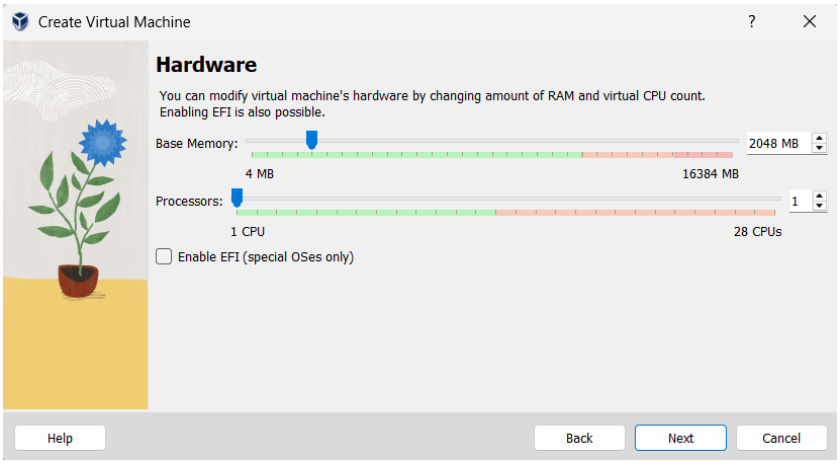

STEP 5: Set Disk Size

Verify disk = 15 GB

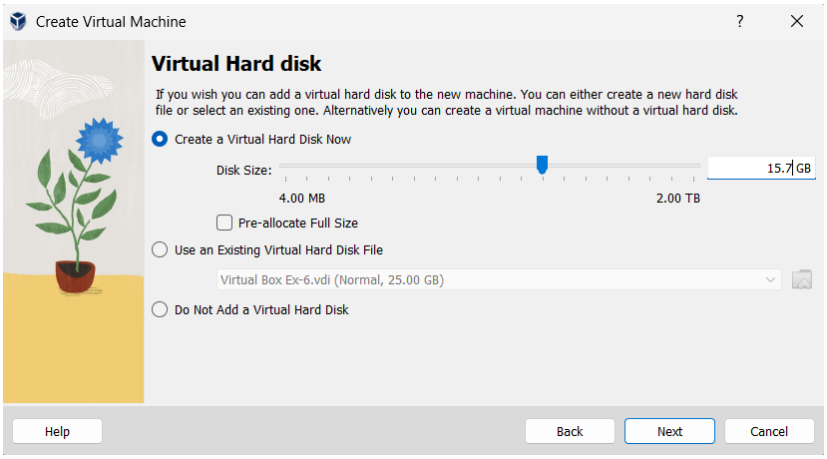

STEP 4: Finish Setup

Click Next → Finish

Click Start to run VM

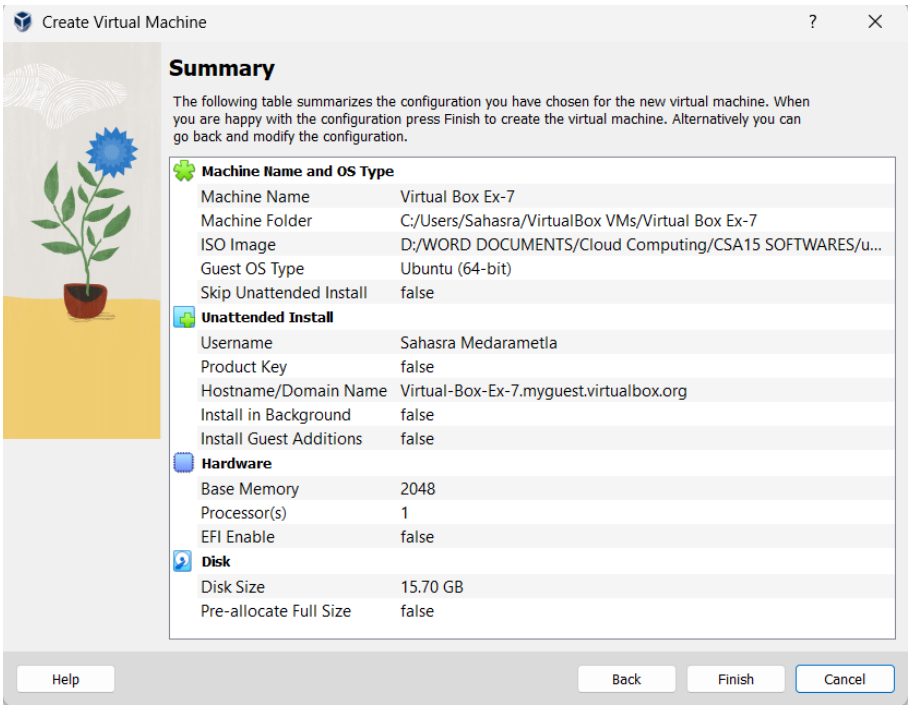

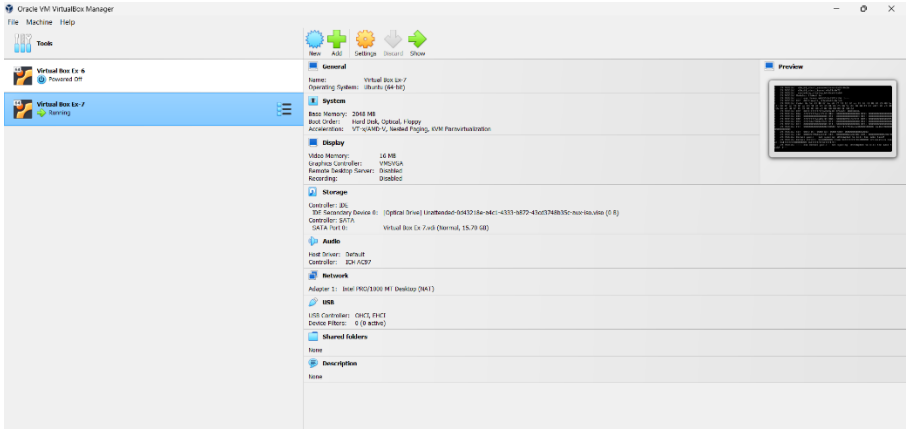

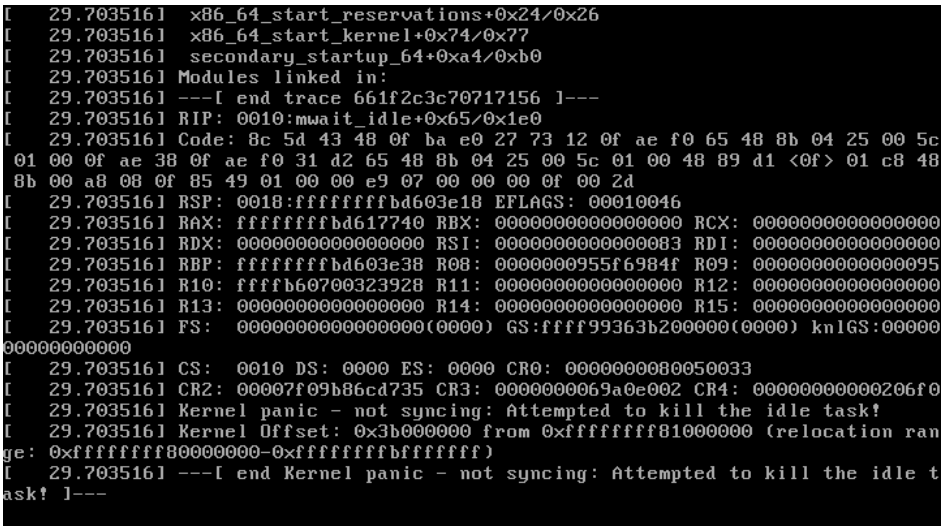

```
[   29.703516]  x86_64_start_reservations+0x24/0x26
[   29.703516]  x86_64_start_kernel+0x74/0x77
[   29.703516]  secondary_startup_64+0xa4/0xb0
[   29.703516] Modules linked in:
[   29.703516] ---[ end trace 661f2c3c70717156 ]---
[   29.703516] RIP: 0010:mwait_idle+0x65/0x1e0
[   29.703516] Code: 8c 5d 43 48 0f ba e0 27 73 12 0f ae f0 65 48 8b 04 25 00 5c
 01 00 0f ae 38 0f ae f0 31 d2 65 48 8b 04 25 00 5c 01 00 48 89 d1 <0f> 01 c8 48
 8b 00 a8 08 0f 85 49 01 00 00 e9 07 00 00 00 0f 00 2d
[   29.703516] RSP: 0018:ffffffffbd603e18 EFLAGS: 00010046
[   29.703516] RAX: ffffffffbd617740 RBX: 0000000000000000 RCX: 0000000000000000
[   29.703516] RDX: 0000000000000000 RSI: 0000000000000083 RDI: 0000000000000000
[   29.703516] RBP: ffffffffbd603e38 R08: 0000000955f6984f R09: 0000000000000095
[   29.703516] R10: ffffb60700323928 R11: 0000000000000000 R12: 0000000000000000
[   29.703516] R13: 0000000000000000 R14: 0000000000000000 R15: 0000000000000000
[   29.703516] FS:  0000000000000000(0000) GS:ffff99363b200000(0000) knlGS:00000
00000000000
[   29.703516] CS:  0010 DS: 0000 ES: 0000 CR0: 0000000080050033
[   29.703516] CR2: 00007f09b86cd735 CR3: 0000000069a0e002 CR4: 00000000000206f0
[   29.703516] Kernel panic - not syncing: Attempted to kill the idle task!
[   29.703516] Kernel Offset: 0x3b000000 from 0xffffffff81000000 (relocation ran
ge: 0xffffffff80000000-0xffffffffbfffffff)
[   29.703516] ---[ end Kernel panic - not syncing: Attempted to kill the idle t
ask! ]---
```

RESULT: VM with 1 CPU, 2GB RAM and 15GB disk created successfully.